Organigramme - Service de sécurité incendie

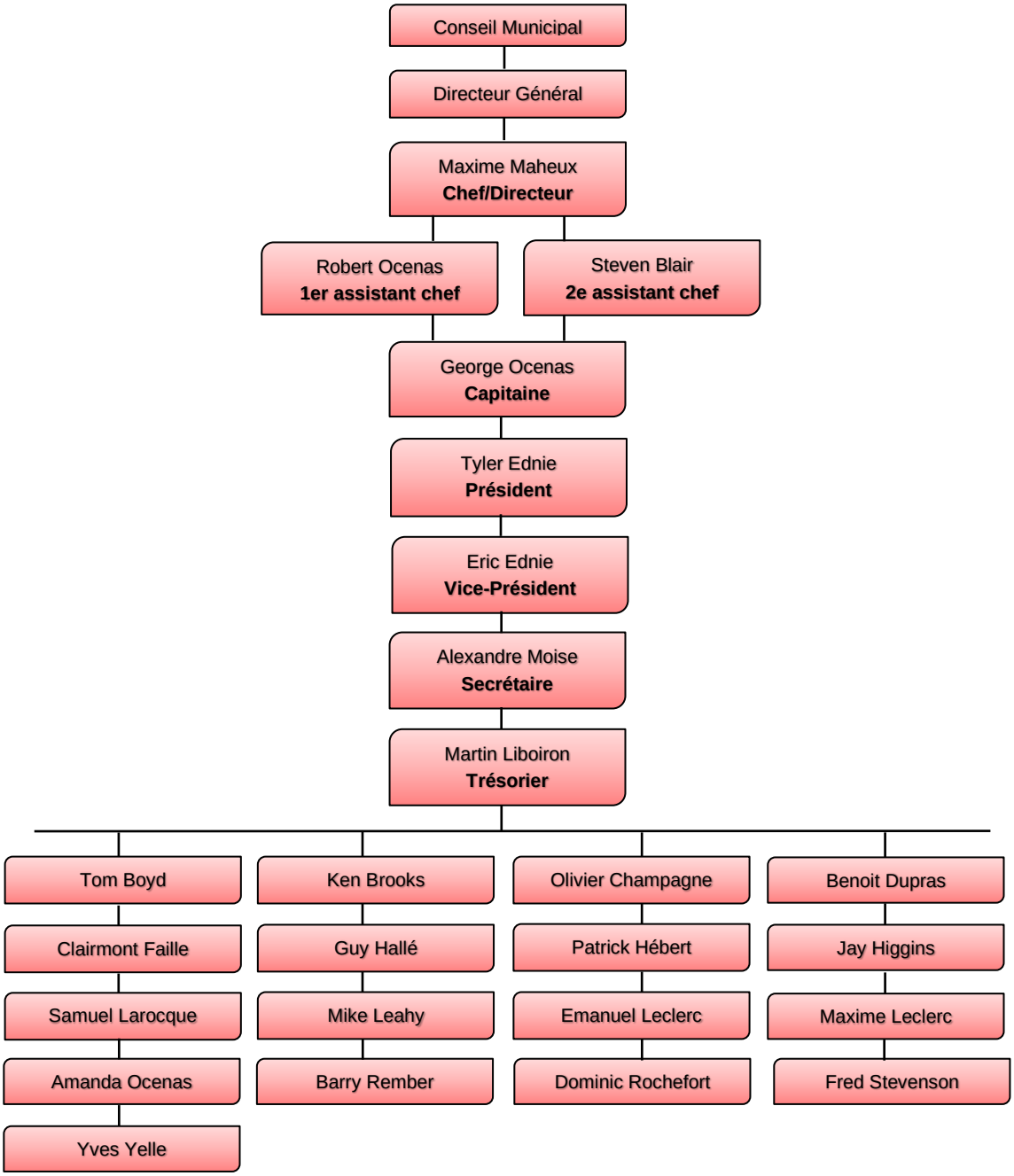

Mise à jour - mai 2023